

# HURLEY ENGINEERING SERVICE, INC.

BROOKFIELD, WISCONSIN



ENGINEERS

LAND SURVEYORS

PLAT OF SURVEY #3446

**DESCRIPTION:** Lot 24, Miramar Addition No. 2, being a subdivision of the Northeast Quarter of Section 10, and the Northwest Quarter of Section 11, Town 4 North, Range 15 East, Town of East Troy, Walworth County, Wisconsin

Note: Relative elevations are indicated by underlined figures.

& Harmony Lane

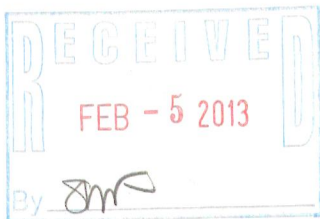
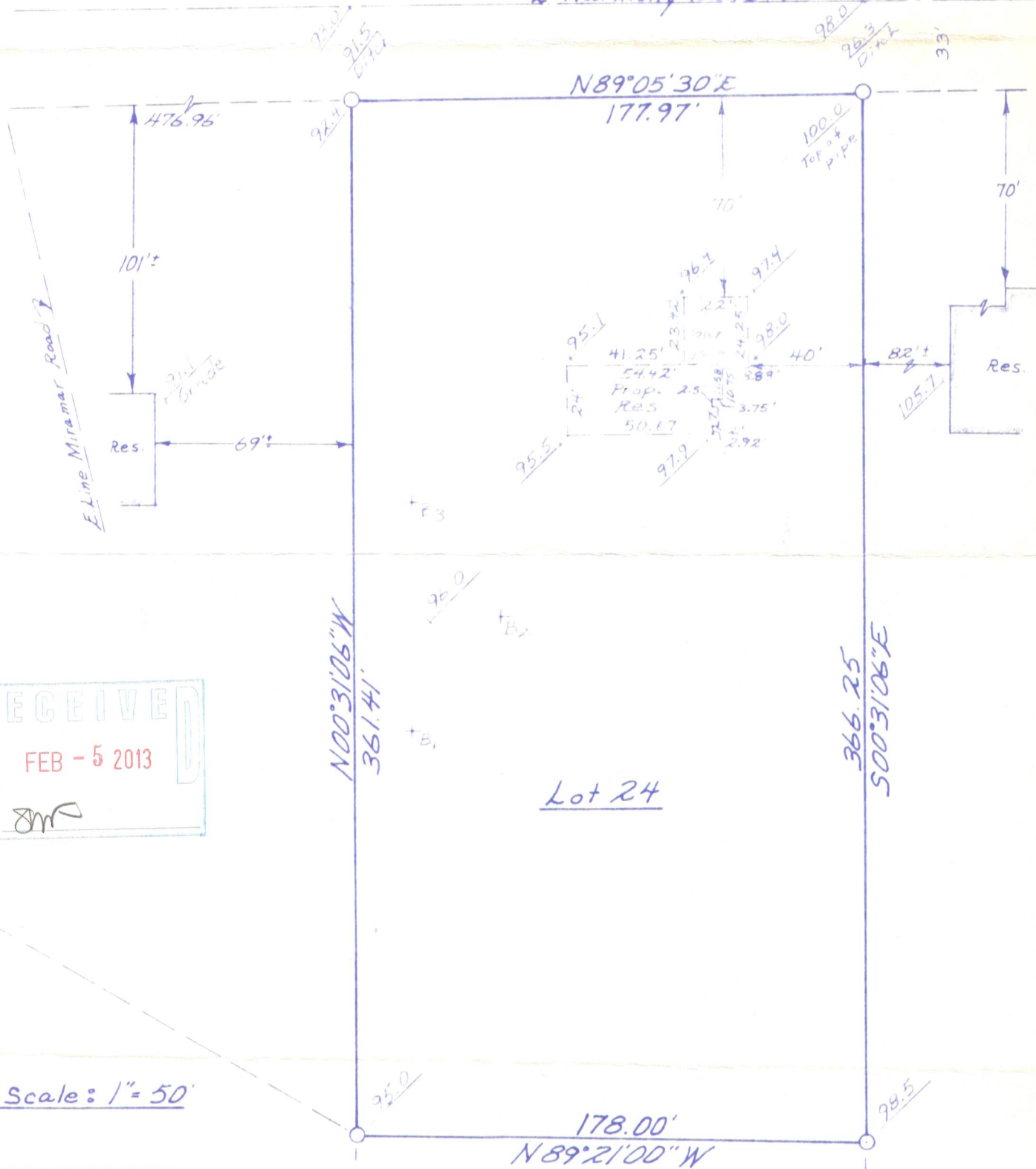

Scale: 1" = 50'

STATE OF WISCONSIN }  
COUNTY OF WAUKESHA } SS.

I HAVE SURVEYED THE ABOVE DESCRIBED PROPERTY AND THE ABOVE MAP IS A TRUE REPRESENTATION THEREOF AND SHOWS THE SIZE AND LOCATION OF THE PROPERTY, ITS EXTERIOR BOUNDARIES, THE LOCATION AND DIMENSIONS OF ALL VISIBLE STRUCTURES THEREON, FENCES, APPARENT EASEMENTS AND ROADWAYS AND VISIBLE ENCROACHMENTS, IF ANY.

THIS SURVEY IS MADE FOR THE EXCLUSIVE USE OF THE PRESENT OWNERS OF THE PROPERTY, AND ALSO THOSE WHO PURCHASE, MORTGAGE, OR GUARANTEE THE TITLE THERETO WITHIN ONE (1) YEAR FROM DATE HEREOF.

NOT VALID  
UNLESS SEAL  
IS IMPRESSED  
HERE.

DATED AT Brookfield, THIS 14<sup>TH</sup> DAY OF

February, 19 77

SIGNED:

Edward A. Hurley

REGISTERED WISCONSIN LAND SURVEYOR NO. 1185

PHONE: 414-782-8799

PMR2-24

418-2327